# 6th Sunday in Ordinary Time

## Responsorial Psalm, Year A

**RESPONSE** **Psalm 119 (118): 1**

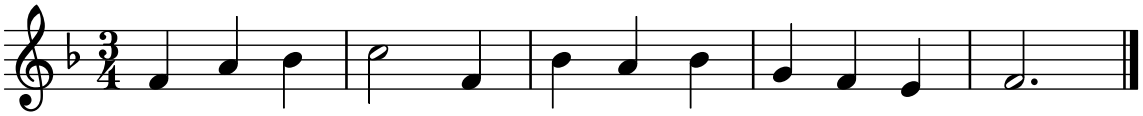

℟. Hap-py are they who fol-low the law of the Lord!

**STANZAS** **Psalm Tone: 1** **Psalm 119 (118) :1-2, 4-5, 17-18, 33-34**

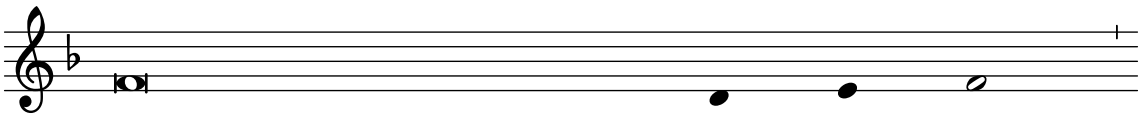

1. They are happy whose life is blameless,
2. You have laid down your precepts
3. Bless your servant and I shall live
4. Teach me the demands of your statutes

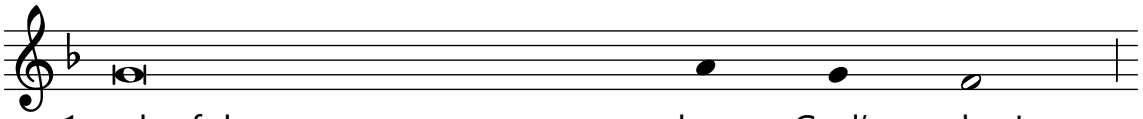

1. who fol - low God's law!
2. to be o - beyed with care.
3. and o - bey your word.
4. and I will keep them to the end.

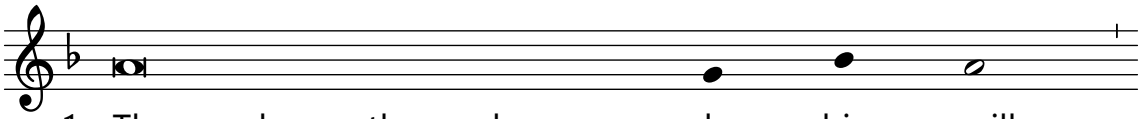

1. They are happy those who do his will,
2. May my foot - steps be firm
3. Open my eyes that I may con - sider
4. Train me to ob - serve your law,

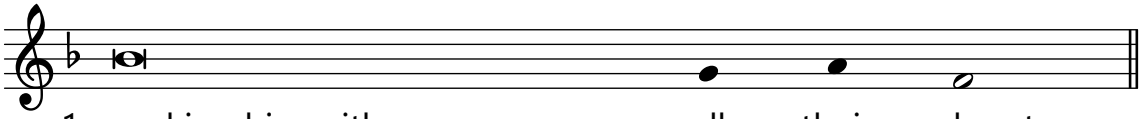

1. seeking him with all their hearts.
2. to o - bey your statutes.
3. the wonders of your law.
4. to keep it with my heart.

Response text: from "Lectionary for Mass", © 1969, 1981, International Commission on English in the Liturgy Corporation (ICEL). All rights reserved.
Stanza text: from "The Psalms: A New Translation", © 1963, The Grail (England). Published by HarperCollins. All rights reserved.
Music: www.liturgyshare.org; © 2022. All rights reserved. Licensed under a Creative Commons Attribution-Noncommercial 4.0 International License.